

ELEVATION CERTIFICATE

Important: Read the instructions on pages 1 - 7.

SECTION A - PROPERTY OWNER INFORMATION

BUILDING OWNER'S NAME Craig Rogers		For Insurance Company Use: Policy Number	
BUILDING STREET ADDRESS (Including Apt., Unit, Suite, and/or Bldg. No.) OR P.O. ROUTE AND BOX NO. 912 1st St.		Company NAIC Number	
CITY Sultan	STATE WA	ZIP CODE 98294	
PROPERTY DESCRIPTION (Lot and Block Numbers, Tax Parcel Number, Legal Description, etc.) Tax. 208083200202300			
BUILDING USE (e.g., Residential, Non-residential, Addition, Accessory, etc. Use Comments section if necessary.) Residential			
LATITUDE/LONGITUDE (OPTIONAL) (##-##-##-##" or ##.#####)		HORIZONTAL DATUM: SOURCE: <input type="checkbox"/> GPS (Type): _____	
<input type="checkbox"/> NAD 1927 <input type="checkbox"/> NAD 1983		<input type="checkbox"/> USGS Quad Map <input type="checkbox"/> Other: _____	

SECTION B - INSURANCE RATE MAP (FIRM) INFORMATION

B1. NFIP COMMUNITY NAME & COMMUNITY NUMBER Sultan 530173		B2. COUNTY NAME Snohomish		B3. STATE WA	
B4. MAP AND PANEL NUMBER 53061C1402	B5. SUFFIX E	B6. FIRM INDEX DATE 11/8/1999	B7. FIRM PANEL EFFECTIVE/REVISED DATE 11/8/1999	B8. FLOOD ZONE(S) AE	B9. BASE FLOOD (Zone AO, use depth of flooding) 125.50

- B10. Indicate the source of the Base Flood Elevation (BFE) data or base flood depth entered in B9.
 FIS Profile FIRM Community Determined Other (Describe): _____
- B11. Indicate the elevation datum used for the BFE in B9: NGVD 1929 NAVD 1988 Other (Describe): _____
- B12. Is the building located in a Coastal Barrier Resources System (CBRS) area or Otherwise Protected Area (OPA)? Yes No
 Designation Date: _____

SECTION C - BUILDING ELEVATION INFORMATION (SURVEY REQUIRED)

- C1. Building elevations are based on: Construction Drawings* Building Under Construction* Finished Construction
 *A new Elevation Certificate will be required when construction of the building is complete.
- C2. Building Diagram Number 8 (Select the building diagram most similar to the building for which this certificate is being completed - see instruction pages 6 and 7. If no diagram accurately represents the building, provide a sketch or photograph.)
- C3. Elevations - Zones A1-A30, AE, AH, A (with BFE), VE, V1-V30, V (with BFE), AR, AR/A, AR/AE, AR/A1-A30, AR/AH, AR/AO.
 Complete Items C3a-i below according to the building diagram specified in Item C2. State the datum used. If the datum is different from the datum used for the BFE in Section B, convert the datum to that used for the BFE. Show field measurements and datum conversion calculation. Use the space provided or the Comments area of Section D or Section G, as appropriate, to document the datum conversion.
 Datum NGVD 1929 Conversion/Comments no conversion needed
 Elevation reference mark used Pts. 14. Does the elevation reference mark used appear on the FIRM? Yes No
- | | |
|--|-----------------------------|
| <input checked="" type="checkbox"/> a) Top of bottom floor (including basement or enclosure) | <u>123.90</u> ft.(m) |
| <input checked="" type="checkbox"/> b) Top of next higher floor | <u>126.80</u> ft.(m) |
| <input type="checkbox"/> c) Bottom of lowest horizontal structural member (V zones only) | _____ ft.(m) |
| <input type="checkbox"/> d) Attach garage (top of slab) | _____ ft.(m) |
| <input checked="" type="checkbox"/> e) Lowest elevation of machinery and/or equipment servicing the building | <u>126.80</u> ft.(m) |
| <input checked="" type="checkbox"/> f) Lowest adjacent grade (LAG) | <u>124.00</u> ft.(m) |
| <input checked="" type="checkbox"/> g) Highest adjacent grade (HAG) | <u>124.60</u> ft.(m) |
| <input type="checkbox"/> h) No. of permanent openings (flood vents) within 1 ft. above adjacent grade | <u>4</u> |
| <input checked="" type="checkbox"/> i) Total area of all permanent openings (flood vents) in C3h | <u>336</u> sq. in. (sq. cm) |

License Number, Embossed Seal, Signature, and Date

SECTION D - SURVEYOR, ENGINEER, OR ARCHITECT CERTIFICATION

This certification is to be signed and sealed by a land surveyor, engineer, or architect authorized by law to certify elevation information.
 I certify that the information in Sections A, B, and C on this certificate represents my best efforts to interpret the data available.
 I understand that any false statement may be punishable by fine or imprisonment under 18 U.S. Code, Section 1001.

CERTIFIER'S NAME James B. McDaniel	LICENSE NUMBER 21359		
TITLE Professional Land Surveyor	COMPANY NAME Harmsen & Associates, Inc.		
ADDRESS P.O. Box 516	CITY Monroe	STATE WA	ZIP CODE 98272
SIGNATURE	DATE 6/5/2002	TELEPHONE (360) 794-7811	

IMPORTANT: In these spaces, copy the corresponding information from Section A.

For Insurance Company Use:

BUILDING STREET ADDRESS (Including Apt., Unit, Suite, and/or Bldg. No.) OR P.O. ROUTE AND BOX NO.

Policy Number

1st St.

CITY
Sultan

STATE
WA

ZIP CODE
98294

Company NAIC Number

SECTION D - SURVEYOR, ENGINEER, OR ARCHITECT CERTIFICATION (CONTINUED)

Copy both sides of this Elevation Certificate for (1) community official, (2) insurance agent/company, and (3) building owner.

COMMENTS

1. C3a is crawl space elevation. 2. C3b is lowest habitable floor elevation. 3. C3e is lowest electrical in house. 4. Photos attached

Check here if attachments

SECTION E - BUILDING ELEVATION INFORMATION (SURVEY NOT REQUIRED) FOR ZONE AO AND ZONE A (WITHOUT BFE)

For Zone AO and Zone A (without BFE), complete Items E1 through E4. If the Elevation Certificate is intended for use as supporting information for a LOMA or LOMR-F, Section C must be completed.

E1. Building Diagram Number - (Select the building diagram most similar to the building for which this certificate is being completed - see pages 6 and 7. If no diagram accurately represents the building, provide a sketch or photograph.)

E2. The top of the floor (including basement or enclosure) of the building is _____ ft.(m) _____ in.(cm) above or below the highest adjacent grade.

E3. For Building Diagrams 6-8 with openings (see page 7), the next higher floor or elevated floor (elevation b) of the building is _____ ft.(m) _____ in.(cm) above the highest adjacent grade.

E4. For Zone AO only: If no flood depth number is available, is the top of the bottom floor elevated in accordance with the community's floodplain management ordinance? Yes No Unknown. The local official must certify this information in Section G.

SECTION F - PROPERTY OWNER (OR OWNER'S REPRESENTATIVE) CERTIFICATION

The property owner or owner's authorized representative who completes Section A, B, and E for Zone A (without FEMA -issued or community-issued BFE) or Zone AO must sign here.

PROPERTY OWNER'S OR OWNER'S AUTHORIZED REPRESENTATIVE'S NAME

ADDRESS

CITY

STATE

ZIP CODE

SIGNATURE

DATE

TELEPHONE

COMMENTS

Check here if attachments

SECTION G - COMMUNITY INFORMATION (OPTIONAL)

The local official who is authorized by law or ordinance to administer the community's floodplain management ordinance can complete Sections A, B, C (or E), and G of this Elevation Certificate. Complete the applicable item(s) and sign below.

G1. The information in Section C was taken from other documentation that has been signed and embossed by a licensed surveyor, engineer, or architect who is authorized by state or local law to certify elevation information. (Indicate the source and date of the elevation data in the Comments area below.)

G2. A community official completed Section E for a building located in Zone A (without a FEMA-issued or community-issued BFE) or Zone AO.

G3. The following information (Items G4-G9) is provided for community floodplain management purposes.

G4. PERMIT NUMBER	G5. DATE PERMIT ISSUED	G6. DATE CERTIFICATE OF COMPLIANCE/OCCUPANCY ISSUED
-------------------	------------------------	---

G7. This permit has been issued for: New Construction Substantial Improvement

G8. Elevation of as-built lowest floor (including basement) of the building is: _____ ft.(m) Datum: _____

G9. BFE or (in Zone AO) depth of flooding at the building site is: _____ ft.(m) Datum: _____

LOCAL OFFICIAL'S NAME

TITLE

Craig C. Bruner

Building Official

COMMUNITY NAME

TELEPHONE

Sultan

(360) 793-2231

SIGNATURE

DATE

2/9/2005

COMMENTS

C3h is written in as 4 @ 6 "x14"

Check here if attachments

FEDERAL EMERGENCY MANAGEMENT AGENCY
NATIONAL FLOOD INSURANCE PROGRAM
ELEVATION CERTIFICATE

O.M.B. No. 3067-0077
Expires July 31, 2002

Important: Read the instructions on pages 1 - 7.

SECTION A - PROPERTY OWNER INFORMATION

BUILDING OWNER'S NAME <u>ROGERS, Craig</u>		For Insurance Company Use:	
BUILDING STREET ADDRESS (Including Apt, Unit, Suite, and/or Bldg. No.) OR P.O. ROUTE AND BOX NO. <u>912 1st ST.</u>		Policy Number	
CITY <u>SULTAN</u>	STATE <u>WA</u>	Company NAIC Number	
PROPERTY DESCRIPTION (Lot and Block Numbers, Tax Parcel Number, Legal Description, etc.) <u>280832 002 023 00 TAX PARCEL NO</u>		ZIP CODE <u>98294</u>	
BUILDING USE (e.g., Residential, Non-residential, Addition, Accessory, etc. Use Comments section if necessary.) <u>RESIDENTIAL</u>			
LATITUDE/LONGITUDE (OPTIONAL) (##° - ##' - ##.###" or ###.####")		HORIZONTAL DATUM: SOURCE: <input type="checkbox"/> GPS (Type): <input type="checkbox"/> NAD 1927 <input type="checkbox"/> NAD 1983 <input type="checkbox"/> USGS Quad Map <input type="checkbox"/> Other:	

SECTION B - FLOOD INSURANCE RATE MAP (FIRM) INFORMATION

B1. NFIP COMMUNITY NAME & COMMUNITY NUMBER <u>SULTAN 530173</u>		B2. COUNTY NAME <u>SNOHOMISH</u>		B3. STATE <u>WASHINGTON</u>	
B4. MAP AND PANEL NUMBER <u>53061C1402 E</u>	B5. SUFFIX <u>E</u>	B6. FIRM INDEX DATE <u>NOV 8, 1999</u>	B7. FIRM PANEL EFFECTIVE/REVISED DATE <u>NOV 8 1999</u>	B8. FLOOD ZONE(S) <u>AE</u>	B9. BASE FLOOD ELEVATION(S) (Zone AO, use depth of flooding) <u>125.5</u>

B10. Indicate the source of the Base Flood Elevation (BFE) data or base flood depth entered in B9.
 FIS Profile FIRM Community Determined Other (Describe):

B11. Indicate the elevation datum used for the BFE in B9: NGVD 1929 NAVD 1988 Other (Describe):

B12. Is the building located in a Coastal Barrier Resources System (CBRS) area or Otherwise Protected Area (OPA)? Yes No
 Designation Date: _____

SECTION C - BUILDING ELEVATION INFORMATION (SURVEY REQUIRED)

C1. Building elevations are based on: Construction Drawings* Building Under Construction* Finished Construction
 *A new Elevation Certificate will be required when construction of the building is complete.

C2. Building Diagram Number 8 (Select the building diagram most similar to the building for which this certificate is being completed - see pages 6 and 7. If no diagram accurately represents the building, provide a sketch or photograph.)

C3. Elevations - Zones A1-A30, AE, AH, A (with BFE), VE, V1-V30, V (with BFE), AR, AR/A, AR/AE, AR/A1-A30, AR/AH, AR/AO
 Complete Items C3a-i below according to the building diagram specified in Item C2. State the datum used. If the datum is different from the datum used for the BFE in Section B, convert the datum to that used for the BFE. Show field measurements and datum conversion calculation. Use the space provided or the Comments area of Section D or Section G, as appropriate, to document the datum conversion.
 Datum NGVD 1929 Conversion/Comments _____
 Elevation reference mark used USGS PTS 14 Does the elevation reference mark used appear on the FIRM? Yes No

<input checked="" type="checkbox"/> a) Top of bottom floor (including basement or enclosure)	<u>123.9 + 26</u> . <u>8</u> ft.(m)
<input checked="" type="checkbox"/> b) Top of next higher floor	<u>126</u> . <u>8</u> ft.(m)
<input checked="" type="checkbox"/> c) Bottom of lowest horizontal structural member (V zones only)	<u>NA</u> . . ft.(m)
<input checked="" type="checkbox"/> d) Attached garage (top of slab)	<u>NA</u> . . ft.(m)
<input checked="" type="checkbox"/> e) Lowest elevation of machinery and/or equipment servicing the building	<u>126</u> . <u>8</u> ft.(m)
<input checked="" type="checkbox"/> f) Lowest adjacent grade (LAG)	<u>124</u> . <u>0</u> ft.(m)
<input checked="" type="checkbox"/> g) Highest adjacent grade (HAG)	<u>124</u> . <u>6</u> ft.(m)
<input type="checkbox"/> h) No. of permanent openings (flood vents) within 1 ft. above adjacent grade	<u>4 @ 6" x 14"</u>
<input checked="" type="checkbox"/> i) Total area of all permanent openings (flood vents) in C3h	<u>336</u> (sq. in.) (sq. cm)



SECTION D - SURVEYOR, ENGINEER, OR ARCHITECT CERTIFICATION

This certification is to be signed and sealed by a land surveyor, engineer, or architect authorized by law to certify elevation information.
 I certify that the information in Sections A, B, and C on this certificate represents my best efforts to interpret the data available.
 I understand that any false statement may be punishable by fine or imprisonment under 18 U.S. Code, Section 1001.

CERTIFIER'S NAME James B. McDaniel LICENSE NUMBER WA PLS 21359

TITLE Professional Land Surveyor COMPANY NAME Harmson & Assoc.

ADDRESS P.O. Box 516 CITY Monroe STATE WA ZIP CODE 98272

SIGNATURE James B. McDaniel DATE 6/5/02 TELEPHONE 360-794-7811

IMPORTANT: In these spaces, copy the corresponding information from Section A.

BUILDING STREET ADDRESS (Including Apt., Unit, Suite, and/or Bldg. No.) OR P.O. ROUTE AND BOX NO. 912 1st St		For Insurance Company Use:	
CITY SULTAN	STATE WA	ZIP CODE 98294	Policy Number
			Company NAIC Number

SECTION D - SURVEYOR, ENGINEER, OR ARCHITECT CERTIFICATION (CONTINUED)

Copy both sides of this Elevation Certificate for (1) community official, (2) insurance agent/company, and (3) building owner.

COMMENTS

C3a is crawl space elevation

C3b is lowest habitable floor elevation

Photos attached

C3e is lowest electrical in house

Check here if attachments

SECTION E - BUILDING ELEVATION INFORMATION (SURVEY NOT REQUIRED) FOR ZONE AO AND ZONE A (WITHOUT BFE)

For Zone AO and Zone A (without BFE), complete Items E1 through E4. If the Elevation Certificate is intended for use as supporting information for a LOMA or LOMR-F, Section C must be completed.

- E1. Building Diagram Number _____ (Select the building diagram most similar to the building for which this certificate is being completed - see pages 6 and 7. If no diagram accurately represents the building, provide a sketch or photograph.)
- E2. The top of the bottom floor (including basement or enclosure) of the building is _____ ft.(m) _____ in.(cm) _____ above or _____ below (check one) the highest adjacent grade.
- E3. For Building Diagrams 6-8 with openings (see page 7), the next higher floor or elevated floor (elevation b) of the building is _____ ft.(m) _____ in.(cm) above the highest adjacent grade.
- E4. For Zone AO only. If no flood depth number is available, is the top of the bottom floor elevated in accordance with the community's floodplain management ordinance? Yes No Unknown. The local official must certify this information in Section G.

SECTION F - PROPERTY OWNER (OR OWNER'S REPRESENTATIVE) CERTIFICATION

The property owner or owner's authorized representative who completes Sections A, B, and E for Zone A (without a FEMA-issued or community-issued BFE) or Zone AO must sign here.

PROPERTY OWNER'S OR OWNER'S AUTHORIZED REPRESENTATIVE'S NAME _____

ADDRESS _____ CITY _____ STATE _____ ZIP CODE _____

SIGNATURE _____ DATE _____ TELEPHONE _____

COMMENTS _____

SECTION G - COMMUNITY INFORMATION (OPTIONAL)

Check here if attachments

The local official who is authorized by law or ordinance to administer the community's floodplain management ordinance can complete Sections A, B, C (or E), and G of this Elevation Certificate. Complete the applicable item(s) and sign below.

- G1. The information in Section C was taken from other documentation that has been signed and embossed by a licensed surveyor, engineer, or architect who is authorized by state or local law to certify elevation information. (Indicate the source and date of the elevation data in the Comments area below.)
- G2. A community official completed Section E for a building located in Zone A (without a FEMA-issued or community-issued BFE) or Zone AO.
- G3. The following information (Items G4-G9) is provided for community floodplain management purposes.

G4. PERMIT NUMBER	G5. DATE PERMIT ISSUED	G6. DATE CERTIFICATE OF COMPLIANCE/OCCUPANCY ISSUED
-------------------	------------------------	---

G7. This permit has been issued for: New Construction Substantial Improvement

G8. Elevation of as-built lowest floor (including basement) of the building is: _____

G9. BFE or (in Zone AO) depth of flooding at the building site is: _____ ft.(m) Datum: _____

LOCAL OFFICIAL'S NAME _____ TITLE _____

COMMUNITY NAME _____ TELEPHONE _____

SIGNATURE _____ DATE _____

COMMENTS _____

Check here if attachments



Sheet 1 of 2
Craig Rogers Elevation Certificate
912 1st St., Sultan, Washington 98294
Date of photography: June 4, 2002
By Harmsen and Associates
P.O.Box 516, Monroe, WA 98272
Job No. 02-128 Fieldbook 712, Pg. 23

West side of house from 1st St.

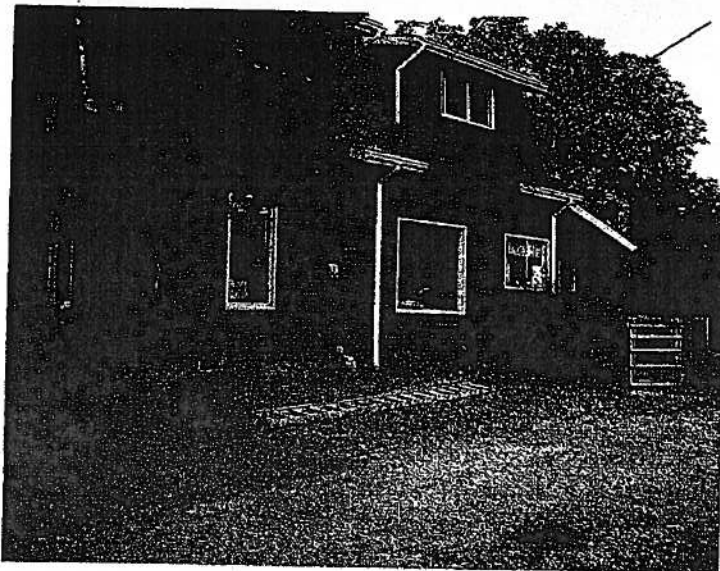

South side of house



East side of house

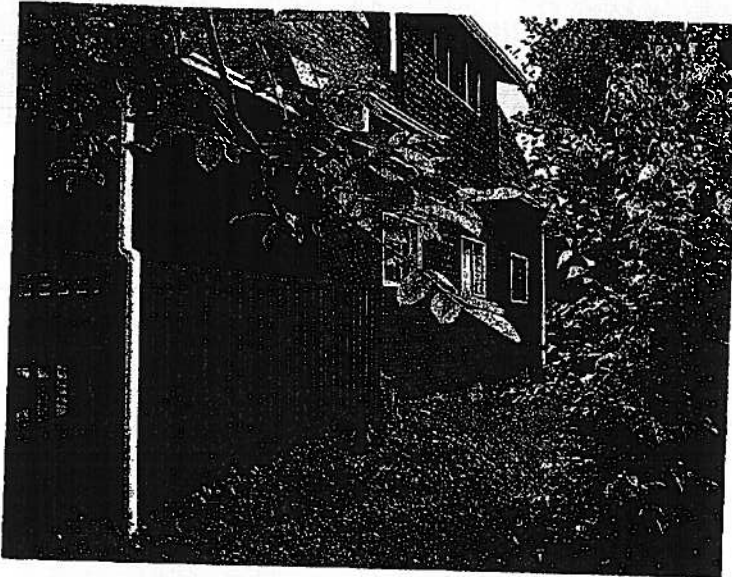

Sheet 2 of 2
Craig Rogers Elevation Certificate
912 1st St., Sultan, Washington 98294
Date of photography: June 4, 2002
By Harmsen and Associates
P.O.Box 516, Monroe, WA 98272
Job No. 02-128 Fieldbook 712, Pg. 23

North side of house taken from near northeast house corner

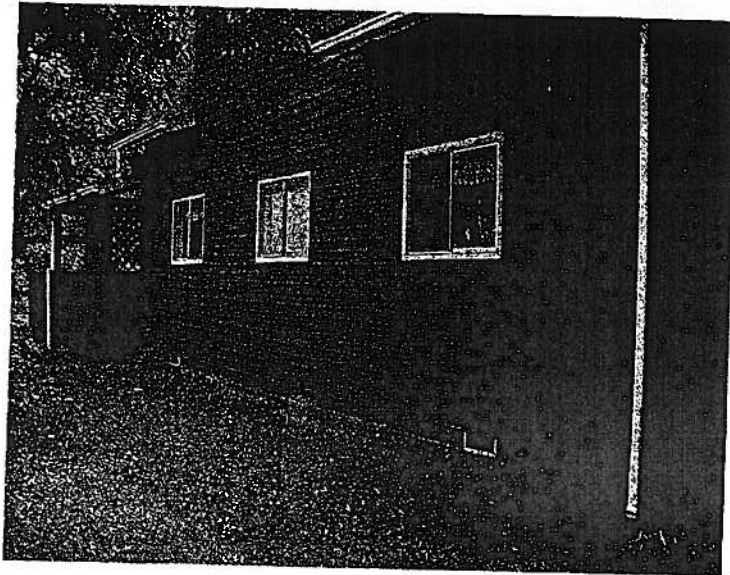

North side of house taken from near northwest house corner

912 - 1st Street



APPROXIMATE SCALE IN FEET

500 0 500

NATIONAL FLOOD INSURANCE PROGRAM

FIRM
FLOOD INSURANCE RATE MAP
 SNOHOMISH COUNTY,
 WASHINGTON AND
 INCORPORATED AREAS

PANEL 1402 OF 1575
 (SEE MAP INDEX FOR PANELS NOT PRINTED)

CONTAINS COMMUNITY	NUMBER	PANEL	SUFFIX
SULTAN CITY OF SNOHOMISH COUNTY UNINCORPORATED AREAS	53073	1402	E
	53654	1402	E

MAP NUMBER
53061C1402 E
EFFECTIVE DATE:
NOVEMBER 8, 1999



Federal Emergency Management Agency

This is an official copy of a portion of the above referenced flood map. It was extracted using F-MIT On-Line. This map does not reflect changes or amendments which may have been made subsequent to the date on the title block. For the latest product information about National Flood Insurance Program flood maps check the FEMA Flood Map Store at www.msc.fema.gov