

# ELEVATION CERTIFICATE

Important: Read the instructions on pages 1 - 7.

| SECTION A - PROPERTY OWNER INFORMATION   |             |   | For Insurance Company Use:   |  |
|--|-------------|---|--|--|
| BUILDING OWNER'S NAME<br>Monique Freed   |             |   | Policy Number  |  |
| BUILDING STREET ADDRESS (Including Apt., Unit, Suite, and/or Bldg. No.) OR P.O. ROUTE AND BOX NO.<br>1301 Skywall Drive        |             |   | Company NAIC Number  |  |
| CITY<br>Sultan   | STATE<br>WA | ZIP CODE<br>98294   |  |  |
| PROPERTY DESCRIPTION (Lot and Block Numbers, Tax Parcel Number, Legal Description, etc.)<br>Lot 39 Twin Rivers 00384100003900  |             |   |  |  |
| BUILDING USE (e.g., Residential, Non-residential, Addition, Accessory, etc. Use a Comments area, if necessary.)<br>Residential |             |   |  |  |
| LATITUDE/LONGITUDE (OPTIONAL)<br>(##° -##' -##.###" or ##.#####")  |             | HORIZONTAL DATUM:<br><input type="checkbox"/> NAD 1927 <input checked="" type="checkbox"/> NAD 1983 | SOURCE: <input checked="" type="checkbox"/> GPS (Type): Leica System 300<br><input type="checkbox"/> USGS Quad Map <input type="checkbox"/> Other: _____ |  |

## SECTION B - FLOOD INSURANCE RATE MAP (FIRM) INFORMATION

|   |                 |                                |  |                         |  |
|---|-----------------|--------------------------------|--|-------------------------|--|
| B1. NFIP COMMUNITY NAME & COMMUNITY NUMBER<br>Sultan 53061C1406 |                 | B2. COUNTY NAME<br>Snohomish   |  | B3. STATE<br>WA         |  |
| B4. MAP AND PANEL NUMBER<br>1406 of 1575                        | B5. SUFFIX<br>E | B6. FIRM INDEX DATE<br>11-8-99 | B7. FIRM PANEL EFFECTIVE/REVISED DATE<br>11-8-99 | B8. FLOOD ZONE(S)<br>AE | B9. BASE FLOOD ELEVATION(S)<br>(Zone AO, use depth of flooding)<br>120.3 |

B10. Indicate the source of the Base Flood Elevation (BFE) data or base flood depth entered in B9.

FIS Profile  FIRM  Community Determined  Other (Describe): \_\_\_\_\_

B11. Indicate the elevation datum used for the BFE in B9:  NGVD 1929  NAVD 1988  Other (Describe): \_\_\_\_\_

B12. Is the building located in a Coastal Barrier Resources System (CBRS) area or Otherwise Protected Area (OPA)?  Yes  No Designation Date \_\_\_\_\_

## SECTION C - BUILDING ELEVATION INFORMATION (SURVEY REQUIRED)

C1. Building elevations are based on:  Construction Drawings\*  Building Under Construction\*  Finished Construction

\*A new Elevation Certificate will be required when construction of the building is complete.

C2. Building Diagram Number 8 (Select the building diagram most similar to the building for which this certificate is being completed - see pages 6 and 7. If no diagram accurately represents the building, provide a sketch or photograph.)

C3. Elevations - Zones A1-A30, AE, AH, A (with BFE), VE, V1-V30, V (with BFE), AR, ARIA, ARIA/E, ARIA/A1-A30, ARIA/H, ARIA/O

Complete items C3.-a-i below according to the building diagram specified in item C2. State the datum used. If the datum is different from the datum used for the BFE in Section B, convert the datum to that used for the BFE. Show field measurements and datum conversion calculation. Use the space provided or the Comments area of Section D or Section G, as appropriate, to document the datum conversion.

Datum NGVD29 Conversion/Comments \_\_\_\_\_

Elevation reference mark used RM-1 Does the elevation reference mark used appear on the FIRM?  Yes  No

- ▶ a) Top of bottom floor (including basement or enclosure) 116.4 ft.(m)
- ▶ b) Top of next higher floor 120.3 ft.(m)
- ▶ c) Bottom of lowest horizontal structural member (V zones only) \_\_\_\_\_ ft.(m)
- ▶ d) Attached garage (top of slab) \_\_\_\_\_ ft.(m)
- ▶ e) Lowest elevation of machinery and/or equipment servicing the building (Describe in a Comments area) 120.3 ft.(m)
- ▶ f) Lowest adjacent (finished) grade (LAG) 116.4 ft.(m)
- ▶ g) Highest adjacent (finished) grade (HAG) 116.9 ft.(m)
- ▶ h) No. of permanent openings (flood vents) within 1 ft. above adjacent grade 10
- ▶ i) Total area of all permanent openings (flood vents) in C3.h 82 sq. in. (sq. cm)

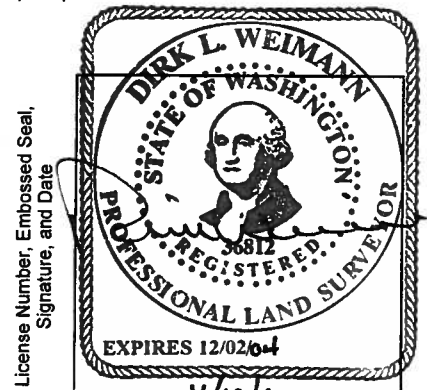

## SECTION D - SURVEYOR, ENGINEER, OR ARCHITECT CERTIFICATION

This certification is to be signed and sealed by a land surveyor, engineer, or architect authorized by law to certify elevation information.

I certify that the information in Sections A, B, and C on this certificate represents my best efforts to interpret the data available.

I understand that any false statement may be punishable by fine or imprisonment under 18 U.S. Code, Section 1001.

CERTIFIER'S NAME Dirk L. Weimann

LICENSE NUMBER 36812

TITLE Vice President

COMPANY NAME Northstar Land Surveying, Inc.

ADDRESS  
122 Ave A, Suite #2

CITY  
Snohomish

STATE  
WA

ZIP CODE  
98290

SIGNATURE

DATE  
11-18-03

TELEPHONE  
360-862-9408

**IMPORTANT: In these spaces, copy the corresponding information from Section A.**

BUILDING STREET ADDRESS (Including Apt., Unit, Suite, and/or Block No.) OR P.O. ROUTE AND BOX NO.

1301 Skywall Drive

CITY  
Sultan

STATE  
WA

ZIP CODE  
98294

For Insurance Company Use:

Policy Number

Company NAIC Number

**SECTION D - SURVEYOR, ENGINEER, OR ARCHITECT CERTIFICATION (CONTINUED)**

Copy both sides of this Elevation Certificate for (1) community official, (2) insurance agent/company, and (3) building owner.

**COMMENTS**

C3 e) Heating and Water Heater located on main floor of building.

Check here if attachments

**SECTION E - BUILDING ELEVATION INFORMATION (SURVEY NOT REQUIRED) FOR ZONE AO AND ZONE A (WITHOUT BFE)**

For Zone AO and Zone A (without BFE), complete Items E1 through E4. If the Elevation Certificate is intended for use as supporting information for a LOMA or LOMR-F, Section C must be completed.

E1. Building Diagram Number (Select the building diagram most similar to the building for which this certificate is being completed - see pages 6 and 7. If no diagram accurately represents the building, provide a sketch or photograph.)

E2. The top of the bottom floor (including basement or enclosure) of the building is \_\_\_ ft.(m) \_\_\_ in.(cm)  above or  below (check one) the highest adjacent grade. (Use natural grade, if available).

E3. For Building Diagrams 6-8 with openings (see page 7), the next higher floor or elevated floor (elevation b) of the building is \_\_\_ ft.(m) \_\_\_ in.(cm) above the highest adjacent grade. Complete items C3.h and C3.i on front of form.

E4. The top of the platform of machinery and/or equipment servicing the building is \_\_\_ ft.(m) \_\_\_ in.(cm)  above or  below (check one) the highest adjacent grade. (Use natural grade, if available).

E5. For Zone AO only: If no flood depth number is available, is the top of the bottom floor elevated in accordance with the community's floodplain management ordinance?

Yes  No  Unknown. The local official must certify this information in Section G.

**SECTION F - PROPERTY OWNER (OR OWNER'S REPRESENTATIVE) CERTIFICATION**

The property owner or owner's authorized representative who completes Sections A, B, C (Items C3.h and C3.i only), and E for Zone A (without a FEMA-issued or community-issued BFE) or Zone AO must sign here. The statements in Sections A, B, C, and E are correct to the best of my knowledge.

PROPERTY OWNER'S OR OWNER'S AUTHORIZED REPRESENTATIVE'S NAME

ADDRESS CITY STATE ZIP CODE

SIGNATURE DATE TELEPHONE

**COMMENTS**

Check here if attachments

**SECTION G - COMMUNITY INFORMATION (OPTIONAL)**

The local official who is authorized by law or ordinance to administer the community's floodplain management ordinance can complete Sections A, B, C (or E), and G of this Elevation Certificate. Complete the applicable item(s) and sign below.

G1.  The information in Section C was taken from other documentation that has been signed and embossed by a licensed surveyor, engineer, or architect who is authorized by state or local law to certify elevation information. (Indicate the source and date of the elevation data in the Comments area below.)

G2.  A community official completed Section E for a building located in Zone A (without a FEMA-issued or community-issued BFE) or Zone AO.

G3.  The following information (Items G4-G9) is provided for community floodplain management purposes.

|                   |                        |   |
|-------------------|------------------------|---|
| G4. PERMIT NUMBER | G5. DATE PERMIT ISSUED | G6. DATE CERTIFICATE OF COMPLIANCE/OCCUPANCY ISSUED |
|-------------------|------------------------|---|

G7. This permit has been issued for:  New Construction  Substantial Improvement

G8. Elevation of as-built lowest floor (including basement) of the building is: \_\_\_\_\_ ft.(m) Datum: \_\_\_\_\_

G9. BFE or (in Zone AO) depth of flooding at the building site is: \_\_\_\_\_ ft.(m) Datum: \_\_\_\_\_

LOCAL OFFICIAL'S NAME TITLE

COMMUNITY NAME TELEPHONE

SIGNATURE DATE

**COMMENTS**

Check here if attachments

MAIL RECEIVED

OCT 21 2003

CITY OF SULTAN BY: [Signature]

FEDERAL EMERGENCY MANAGEMENT AGENCY NATIONAL FLOOD INSURANCE PROGRAM

ELEVATION CERTIFICATE

O.M.B. No. 3067-0077 Expires July 31, 2002

Important: Read the instructions on pages 1 - 7.

SECTION A - PROPERTY OWNER INFORMATION

Form with fields: BUILDING OWNER'S NAME (Monique Freed), BUILDING STREET ADDRESS (1301 Skywall Dr.), CITY (Sultan), STATE (WA), ZIP CODE (98294), PROPERTY DESCRIPTION (Lot 39 Twin Rivers), BUILDING USE (Residential), HORIZONTAL DATUM (NAD 1983), SOURCE (GPS Type: Leica System 300).

SECTION B - FLOOD INSURANCE RATE MAP (FIRM) INFORMATION

Form with fields: B1 NFIP COMMUNITY NAME & COMMUNITY NUMBER (SULTAN 53061C1406), B2. COUNTY NAME (SNOHOMISH), B3. STATE (WA), B4 MAP AND PANEL NUMBER (1406 of 1575), B5. SUFFIX (E), B6. FIRM INDEX DATE (NOV 8 1999), B7. FIRM PANEL EFFECTIVE/REVISED DATE (NOV 8 1999), B8. FLOOD ZONE(S) (AE), B9. BASE FLOOD ELEVATION(S) (120.3).

B10. Indicate the source of the Base Flood Elevation (BFE) data or base flood depth entered in B9. [ ] FIS Profile [X] FIRM [ ] Community Determined [ ] Other (Describe):
B11. Indicate the elevation datum used for the BFE in B9: [X] NGVD 1929 [ ] NAVD 1988 [ ] Other (Describe):
B12. Is the building located in a Coastal Barrier Resources System (CBRS) area or Otherwise Protected Area (OPA)? [ ] Yes [X] No

SECTION C - BUILDING ELEVATION INFORMATION (SURVEY REQUIRED)

Form with fields: Building elevations are based on: [ ] Construction Drawings\* [ ] Building Under Construction\* [X] Finished Construction. C2. Building Diagram Number 8. C3. Elevations - Zones A1-A30, AE, AH, A (with BFE), VE, V1-V30, V (with BFE), AR, AR/A, AR/AE, AR/A1-A30, AR/AH, AR/AO. Datum NGVD 29. Conversion/Comments. Elevation reference mark used RM-1. Does the elevation reference mark used appear on the: a) Top of bottom floor (including basement or enclosure) 120.3 ft.(m), b) Top of next higher floor, c) Bottom of lowest horizontal structural member (V zones only), d) Attached garage (top of slab), e) Lowest elevation of machinery and/or equipment servicing the building, f) Lowest adjacent grade (LAG) 120.3 ft.(m), g) Highest adjacent grade (HAG) 116.4 ft.(m), h) No. of permanent openings (flood vents) within 1 ft. above adjacent grade 10, i) Total area of all permanent openings (flood vents) in C3h 82 sq. in. (sq. cm).

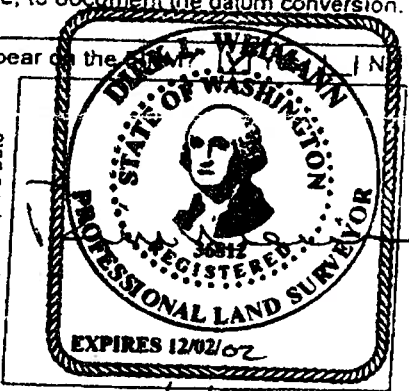

SECTION D - SURVEYOR, ENGINEER, OR ARCHITECT CERTIFICATION

This certification is to be signed and sealed by a land surveyor, engineer, or architect authorized by law to certify elevation information. I certify that the information in Sections A, B, and C on this certificate represents my best efforts to interpret the data available. I understand that any false statement may be punishable by fine or imprisonment under 18 U.S. Code, Section 1001. CERTIFIER'S NAME: Dick L. Weimann, LICENSE NUMBER: 36812, COMPANY NAME: Northstar Land Surveying, Inc., ADDRESS: 122 Ave A Suite #2, CITY: Snohomish, STATE: WA, ZIP CODE: 98290, SIGNATURE: [Signature], DATE: 2/20/02, TELEPHONE: 360-862-9408.

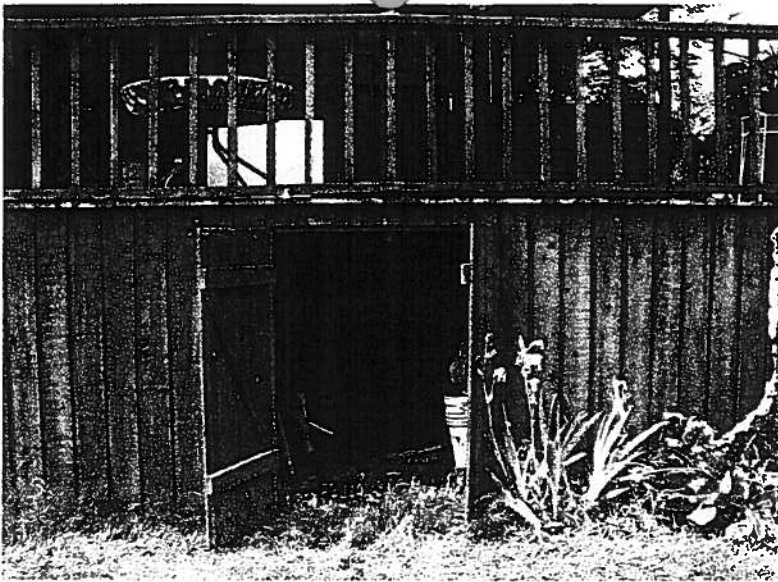

Richard Everet  
219 Skywall Drive  
Sultan WA 98290  
Date of photography: 6 June 2001

Lots 9 and 10, Plat of Twin Rivers  
Tax Acct. No. 00384100000900

Crawl space opening on south side of house

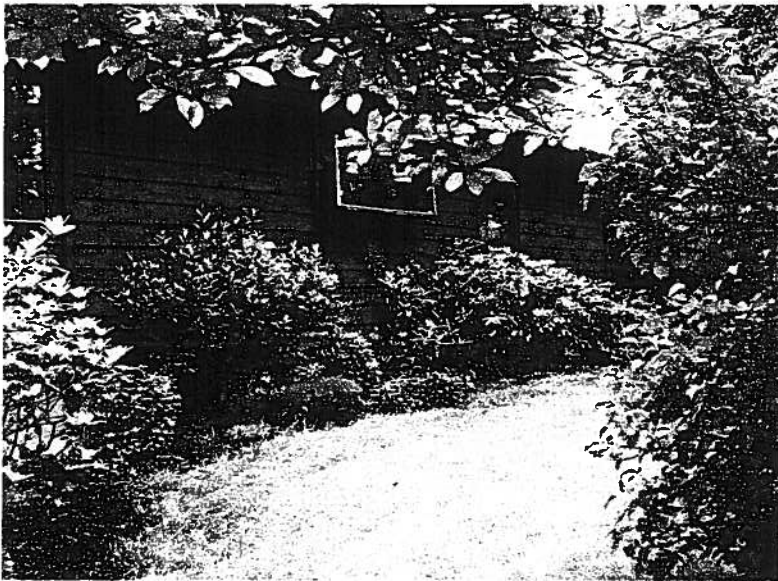

East side of house





Richard Everet  
219 Skywall Drive  
Sultan WA 98290  
Date of photography: 6 June 2001

Lots 9 and 10, Plat of Twin Rivers  
Tax Acct. No. 00384100000900

North side of house from Skywall Drive



West side of house

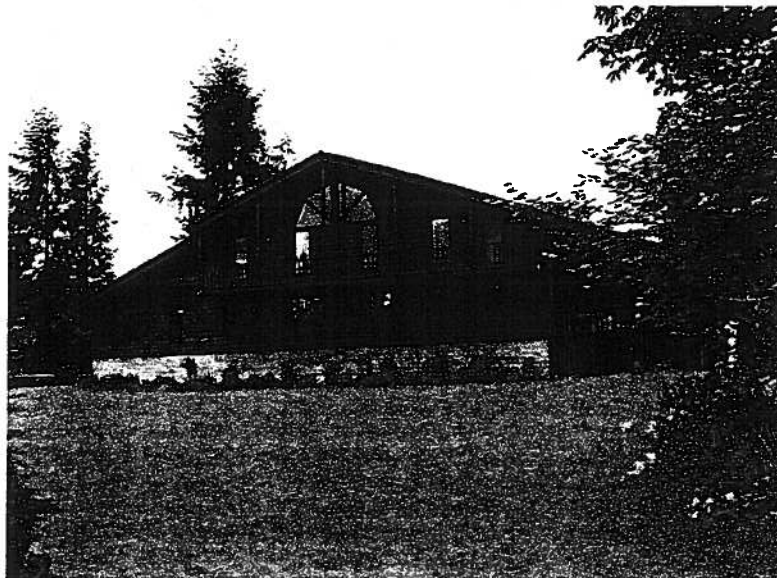

South side of house (faces river)